

BUCCANEER MARCHING BAND
PAST, PRESENT, AND FUTURE GAME

OCTOBER 6, 2023

WARMUPS:

Maximum Strength Warm-ups
Bb Warm-Up

PRE-GAME:

Believer
Avengers
National Anthem
Victors (Fight Song)

HALFTIME:

Raise Your Glass
Take on Me
Greatest Show

SHORTS:

Soul Limbo
Power
7 Nation Army (Offensive 1st down)
Defense 1st down: Dies Irae
Defense 2nd down: Perc Break
Defense 3rd down: Santana Medley
Defense 4th down: Night on Bald Mtn.

STAND TUNES:

25 or 6 to 4
Big Ballin'
Boogie Shoes
Butter
Car Wash
Confident
ESPN
Everybody
Fat Bottomed Girls
Happy
The Horse
Ice Cream Man
Industry Baby
Land of 1000 Dances
Let It Whip
Let's Go SD
Pass The Peas
Skin I'm In
Soak Up the Sun
Talkin' (Neck)
Toxic
Uma Thurman
Uptown Funk
Vice Versa

MAXIMUM STRENGTH WARMUP

GARY P. GILROY

Tuba

Copyright © 2011 by ARRANGER'S PUBLISHING CO., INC.
International © Record Made in U.S.A. All Rights Reserved

MAXIMUM STRENGTH WARMUP

GARY P. GILROY

Tuba

Copyright © 2011 by ARRANGER'S PUBLISHING CO., INC.
International © Record Made in U.S.A. All Rights Reserved

BARITONE

B \flat WARM-UP

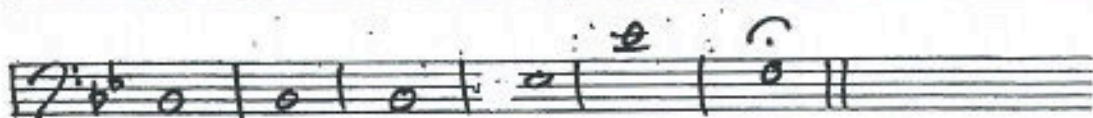

BLUE COATS WARM-UP / TUNE

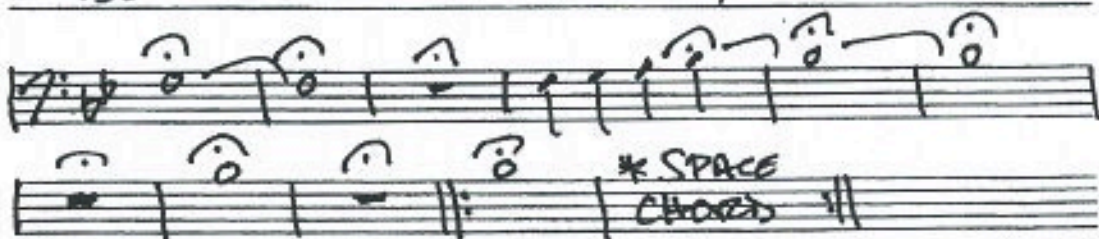

SOUSA

B \flat WARM-UP

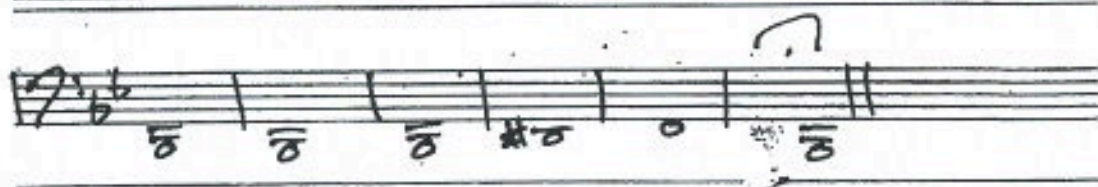

BLUE COATS WARM-UP / TUNE

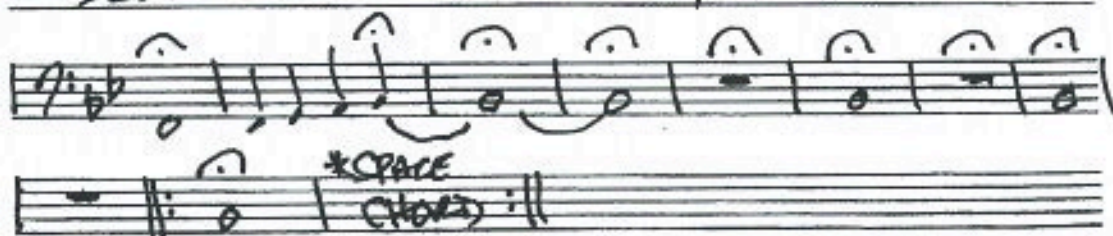

From the Motion Picture THE AVENGERS
THE AVENGERS

TUBA

By ALAN SILVESTRI
Arranged by MICHAEL BROWN
Perc. Arr. by WILL RAPP

Deliberately

5 9 17 25 35 43

mf *div.* *ff* *sub.* *ff* *p* *ff* *ff* *p* *ff*

03745/00
The Avengers

© 2012 Marvel Superhero Music
This arrangement © 2013 Marvel Superhero Music
All Rights Reserved. Used by Permission.

From the Motion Picture THE AVENGERS
THE AVENGERS

TUBA

By ALAN SILVESTRI
Arranged by MICHAEL BROWN
Perc. Arr. by WILL RAPP

Deliberately

5 9 17 25 35 43

mf *div.* *ff* *sub.* *ff* *p* *ff* *ff* *p* *ff*

03745/00
The Avengers

© 2012 Marvel Superhero Music
This arrangement © 2013 Marvel Superhero Music
All Rights Reserved. Used by Permission.

Star Spangled Banner

Music by John Stafford Smith

Scott Davis

Tuba

$\text{♩} = 108$

THE VICTORS

(U. of Michigan)

by LOUIS ELBEL
Arr. by Paul Yoda

Bassoon

March Tempo

Chorus

To Next Strain East Ending Interlude

ff

f

ff

1

1

D. S. al. FINE

Copyright ©1928 by Edward B. Marks & Company, Inc., New York, N.Y.
Copyright renewed by Edward B. Marks & Company, Inc.
This arrangement Copyright © 1971 by Edward B. Marks & Company, Inc. Made in U.S.A. Used by permission. All Rights Reserved.
International Copyright Secured

Tuba

RAISE YOUR GLASS

Words and Music by ALECIA MOORE,
MAX MARTIN and JOHAN SCHUSTER
arranged by TOM WALLACE
perc. by TONY McCLUTCHEN

Bright pop feel ♩ = 128

©2010 EMI BLACKWOOD MUSIC INC., FINE INSIDE PUBLISHING and MARATONE AB
This arrangement © 2011 EMI BLACKWOOD MUSIC INC., FINE INSIDE PUBLISHING and MARATONE AB
All Rights for FINE INSIDE PUBLISHING Controlled and Administered by EMI BLACKWOOD MUSIC INC.
All Rights for MARATONE AB Administered by GLOBAL MUSIC PUBLISHING AMERICA, INC.
All Rights Reserved International Copyright Secured Used by Permission
Reprinted with Permission of EMI Limited Companies

Tuba

RAISE YOUR GLASS

Words and Music by ALECIA MOORE,
MAX MARTIN and JOHAN SCHUSTER
arranged by TOM WALLACE
perc. by TONY McCLUTCHEN

Bright pop feel ♩ = 128

©2010 EMI BLACKWOOD MUSIC INC., FINE INSIDE PUBLISHING and MARATONE AB
This arrangement © 2011 EMI BLACKWOOD MUSIC INC., FINE INSIDE PUBLISHING and MARATONE AB
All Rights for FINE INSIDE PUBLISHING Controlled and Administered by EMI BLACKWOOD MUSIC INC.
All Rights for MARATONE AB Administered by GLOBAL MUSIC PUBLISHING AMERICA, INC.
All Rights Reserved International Copyright Secured Used by Permission
Reprinted with Permission of EMI Limited Companies

Recorded by A-HA
TAKE ON ME

TUBA

Driving Pop Rock

Music by PAL WAAKTAAR and MAGNE FURUHOLMNE
Words by PAL WAAKTAAR, MAGNE FURUHOLMNE and MORTON HARKET
Arranged by TIM WATERS

03745609
Take On Me

Copyright © 1984, 1985 Sony ATV Music Publishing LLC
This arrangement Copyright © 2012 Sony ATV Music Publishing LLC
All Rights Administered by Sony ATV Music Publishing LLC, 8 Music Square West, Nashville, TN 37203
International Copyright Secured - All Rights Reserved

Recorded by A-HA
TAKE ON ME

TUBA

Driving Pop Rock

Music by PAL WAAKTAAR and MAGNE FURUHOLMNE
Words by PAL WAAKTAAR, MAGNE FURUHOLMNE and MORTON HARKET
Arranged by TIM WATERS

03745609
Take On Me

Copyright © 1984, 1985 Sony ATV Music Publishing LLC
This arrangement Copyright © 2012 Sony ATV Music Publishing LLC
All Rights Administered by Sony ATV Music Publishing LLC, 8 Music Square West, Nashville, TN 37203
International Copyright Secured - All Rights Reserved

From THE GREATEST SHOWMAN
THE GREATEST SHOW

TUBA

Words and Music by BENJ PASEK,
 JUSTIN PAUL and RYAN LEWIS
 Arranged by PALL MURTHA
 Perc. arr. by WILL RAPP

Driving, with swagger

5 6 2 1

19

27

35

43

f *mf* *sf* *f* *fp* *< f* *mf* *sf* *fp* *< f*

Opt. cut to 1st time
 To Coda

D.S. al Coda

Coda

mf *sf* *fp* *< f*

03746208
 The Greatest Show

Copyright © 2017 Broadway Music, Park In A Patch Music, T.C.P. Music Publishing, Inc., Warner-Tamara Publishing Corp. and Spokane Bay Music
 This arrangement Copyright © 2018 Broadway Music, Park In A Patch Music, T.C.P. Music Publishing, Inc., Warner-Tamara Publishing Corp. and Spokane Bay Music
 All Rights for Broadway Music and Park In A Patch Music Administered Worldwide by Kobalt Song Music Publishing
 All Rights for Spokane Bay Music Administered by Warner-Tamara Publishing Corp.
 All Rights Reserved. Used by Permission.

Audio Demo
 YouTube.com
 Search: HL02746208

From THE GREATEST SHOWMAN
THE GREATEST SHOW

TUBA

Words and Music by BENJ PASEK,
 JUSTIN PAUL and RYAN LEWIS
 Arranged by PALL MURTHA
 Perc. arr. by WILL RAPP

Driving, with swagger

5 6 2 1

19

27

35

43

f *mf* *sf* *f* *fp* *< f* *mf* *sf* *fp* *< f*

Opt. cut to 1st time
 To Coda

D.S. al Coda

Coda

mf *sf* *fp* *< f*

03746208
 The Greatest Show

Copyright © 2017 Broadway Music, Park In A Patch Music, T.C.P. Music Publishing, Inc., Warner-Tamara Publishing Corp. and Spokane Bay Music
 This arrangement Copyright © 2018 Broadway Music, Park In A Patch Music, T.C.P. Music Publishing, Inc., Warner-Tamara Publishing Corp. and Spokane Bay Music
 All Rights for Broadway Music and Park In A Patch Music Administered Worldwide by Kobalt Song Music Publishing
 All Rights for Spokane Bay Music Administered by Warner-Tamara Publishing Corp.
 All Rights Reserved. Used by Permission.

Audio Demo
 YouTube.com
 Search: HL02746208

TUBA

GRUV JAMZ

(A Collection including 1. Uh Oh = 2. The Grooveline =
3. Get Ready = 4. Soul Limbo)

Words and Music by
DALLAS AUSTIN and KANDACE SWENNEY
Arranged by MICHAEL SWENNEY
Perc. Arr. by WILL RAPP

Fast Funk

1.

Words and Music by
ROD TEMPERTON
Arranged by MICHAEL SWENNEY
Perc. Arr. by WILL RAPP

Moderate Funk

2.

© 2003 BMI BLACKWOOD MUSIC INC., CYPRON MUSIC INC., BMI APRIL MUSIC INC.,
AIR CONTROL MUSIC, KANDACE MUSIC, FOX FILM CORPORATION and TOP MUSIC PUBLISHING
This arrangement Copyright © 2003 BMI BLACKWOOD MUSIC INC., CYPRON MUSIC INC., BMI APRIL MUSIC INC.,
AIR CONTROL MUSIC, KANDACE MUSIC, FOX FILM CORPORATION and TOP MUSIC PUBLISHING
All Rights for CYPRON MUSIC INC. Controlled and Administered by BMI BLACKWOOD MUSIC INC.
All Rights for AIR CONTROL MUSIC and KANDACE MUSIC Controlled and Administered by BMI APRIL MUSIC INC.
All Rights Reserved International Copyright Secured Used by Permission

Copyright © 1976 ROBINSON
This arrangement Copyright © 1981 ROBINSON
All Rights Administered by ALMO MUSIC CORP.
All Rights Reserved Used by Permission

03744973
Gruv Jamz - 1

TUBA

Words and Music by
WILLIAM "SMOKEY" ROBINSON
Arranged by MICHAEL SWENNEY
Perc. Arr. by WILL RAPP

Fast Rock

3.

SOUL LIMBO

Words and Music by BOOKER T. JONES,
DUCK DUNN, STEVE CROPPER and AL JACKSON, JR.
Arranged by MICHAEL SWENNEY
Perc. Arr. by WILL RAPP

Lively

4.

© 1965, 1971 (Revised 1994, 1998) JARVIS MUSIC CO., INC.
This arrangement © 2003 JARVIS MUSIC CO., INC.
All Rights Controlled and Administered by BMI APRIL MUSIC INC.
All Rights Reserved International Copyright Secured Used by Permission

Copyright © 1988 IRVING MUSIC, INC. and AL JACKSON JR. MUSIC (BMI) Administered by BUD MUSIC
Copyright Reserved
This arrangement Copyright © 2003 IRVING MUSIC, INC. and AL JACKSON JR. MUSIC (BMI) Administered by BUD MUSIC
All Rights Reserved Used by Permission

03744973
Gruv Jamz - 2

Tuba

POWER

Copyright © 1998
by Hal Leonard Corp.

4

9

2

2

1

2

COPYRIGHT © 1998

STADIUM JAMS VOL. 5

(A collection including: 1. Dies Irae - 2. William Tell Overture - 3. Mars - 4. Night On Bald Mountain)

TUBA

DIES IRAE

GIUSEPPE VERDI
Arranged by JAY BOCCOOK

Con Fuoco

1.

WM. TELL OVT.

GIACCHINO ROSSINI
Arranged by JAY BOCCOOK

Allegro

2.

03745487
Stadium Jams Vol. 5 - 1

DESTRAN - WILLIAM TELL OVERTURE - MARCE - ROBERT OCEALDARKWYNAN
Copyright © 2013 by JAY BOCCOOK CORPORATION
All Rights Reserved

MARS

TUBA

GUSTAV HOLEY
Arranged by JAY BOCCOOK

Feroco

3.

NIGHT ON BALD MTN.

MODERNE MIKHAYLOVSKIY
Arranged by JAY BOCCOOK

Feroco

4.

03745487
Stadium Jams Vol. 5 - 2

Recorded by KC AND THE SUNSHINE BAND

BOOGIE SHOES

Words and Music by
HARRY WAYNE CASEY and RICHARD FINCH
Arranged by PAUL MURTHA

TUBA

Groovin'

03745820
Boogie Shoes

© 1973, 1977 (Renewed 2004, 2008) EMI LIONHEART MUSIC
This arrangement © 2014 EMI LIONHEART MUSIC
All Rights Reserved. International Copyright Secured. Used by Permission.

Recorded by KC AND THE SUNSHINE BAND

BOOGIE SHOES

Words and Music by
HARRY WAYNE CASEY and RICHARD FINCH
Arranged by PAUL MURTHA

TUBA

Groovin'

03745820
Boogie Shoes

© 1973, 1977 (Renewed 2004, 2008) EMI LIONHEART MUSIC
This arrangement © 2014 EMI LIONHEART MUSIC
All Rights Reserved. International Copyright Secured. Used by Permission.

Tuba

BUTTER

Music written by ALFRED REA and ALBERT J. ANDERSON. Arranged by PAUL BRIDGES. Copyright © 1934 by MCA Music, Inc. All Rights Reserved.

Tempo: $\text{♩} = 116$

Copyright © 1934 New York, Publishing of S. L. C. M. Music of New York, 27 Broadway, New York, N.Y. 10001
 Made in U.S.A. This Music, The Copyright, Under Special License, Reprinted from the RECORDING MUSIC and C. M. Music Company
 The name of the publisher, 27 Broadway, New York, N.Y. 10001, is the only one to be used in connection with this music.
 Made in U.S.A. This Music, The Copyright, Under Special License, Reprinted from the RECORDING MUSIC and C. M. Music Company
 The name of the publisher, 27 Broadway, New York, N.Y. 10001, is the only one to be used in connection with this music.
 All Rights Reserved. No part of this music may be reproduced without the written permission of the publisher.
 All Rights Reserved. No part of this music may be reproduced without the written permission of the publisher.
 All Rights Reserved. No part of this music may be reproduced without the written permission of the publisher.
 All Rights Reserved. No part of this music may be reproduced without the written permission of the publisher.

Tuba

BUTTER

Music written by ALFRED REA and ALBERT J. ANDERSON. Arranged by PAUL BRIDGES. Copyright © 1934 by MCA Music, Inc. All Rights Reserved.

Tempo: $\text{♩} = 116$

Copyright © 1934 New York, Publishing of S. L. C. M. Music of New York, 27 Broadway, New York, N.Y. 10001
 Made in U.S.A. This Music, The Copyright, Under Special License, Reprinted from the RECORDING MUSIC and C. M. Music Company
 The name of the publisher, 27 Broadway, New York, N.Y. 10001, is the only one to be used in connection with this music.
 Made in U.S.A. This Music, The Copyright, Under Special License, Reprinted from the RECORDING MUSIC and C. M. Music Company
 The name of the publisher, 27 Broadway, New York, N.Y. 10001, is the only one to be used in connection with this music.
 All Rights Reserved. No part of this music may be reproduced without the written permission of the publisher.
 All Rights Reserved. No part of this music may be reproduced without the written permission of the publisher.
 All Rights Reserved. No part of this music may be reproduced without the written permission of the publisher.
 All Rights Reserved. No part of this music may be reproduced without the written permission of the publisher.

Tuba

CAR WASH

Words and Music by Norman Whitfield
arranged by JAY DAWSON
presented by Jim Reed

Funk groove ♩ = 124

Tuba

CAR WASH

Words and Music by Norman Whitfield
arranged by JAY DAWSON
presented by Jim Reed

Funk groove ♩ = 124

Tuba

Rock shuffle ♩ = 144

CONFIDENT

Words and Music by DEMI LOVATO,
SAVAN KOTICHA, MAX MARTIN and ILYA
Arranged by TOM WALLACE
Percussion by TONY McCUTCHEN

Copyright © 2015 DOLOVATO MUSIC, MGM, WOLF COUSINS and WARNEB/CHAPPELL MUSIC SCANDINAVIA AB
This arrangement Copyright © 2015 DOLOVATO MUSIC, MGM, WOLF COUSINS and WARNEB/CHAPPELL MUSIC SCANDINAVIA AB
All Rights for DOLOVATO MUSIC Administered by UNIVERSAL MUSIC CORP.
All Rights for MGM Administered Worldwide by ROBERTSON MUSIC PUBLISHING
All Rights for WOLF COUSINS and WARNEB/CHAPPELL MUSIC SCANDINAVIA AB in the U.S. and Canada Administered by WB MUSIC CORP.
All Rights Reserved Including Public Performance Used by Permission
Reprinted with Permission of Hal Leonard Corporation
Used by Permission of Alfred Music

Tuba

Rock shuffle ♩ = 144

CONFIDENT

Words and Music by DEMI LOVATO,
SAVAN KOTICHA, MAX MARTIN and ILYA
Arranged by TOM WALLACE
Percussion by TONY McCUTCHEN

Copyright © 2015 DOLOVATO MUSIC, MGM, WOLF COUSINS and WARNEB/CHAPPELL MUSIC SCANDINAVIA AB
This arrangement Copyright © 2015 DOLOVATO MUSIC, MGM, WOLF COUSINS and WARNEB/CHAPPELL MUSIC SCANDINAVIA AB
All Rights for DOLOVATO MUSIC Administered by UNIVERSAL MUSIC CORP.
All Rights for MGM Administered Worldwide by ROBERTSON MUSIC PUBLISHING
All Rights for WOLF COUSINS and WARNEB/CHAPPELL MUSIC SCANDINAVIA AB in the U.S. and Canada Administered by WB MUSIC CORP.
All Rights Reserved Including Public Performance Used by Permission
Reprinted with Permission of Hal Leonard Corporation
Used by Permission of Alfred Music

E.S.P.N.

Ed. Justin Maynard

♩ = 155

Tuba

A

Tuba

Tuba

B

Tuba

Tuba

C

Tuba

Tuba

C

Tuba

Tuba

C

Tuba

Tuba

Tuba

Tuba

Heavy rock $\text{♩} = 116$

EVERYBODY (BACKSTREET'S BACK)

Words and Music by MARTIN SAMERBERG and DAG EGGER VOLLE
Arranged by TOM WALLACE
Production by TOMMY MCUTOCHEN

Copyright © 1997 GM-Musique and GM-MGM
This arrangement Copyright © 2003 GM-Musique and GM-MGM
All Rights Reserved by Global Songs Music Publishing
All Rights Reserved Used by Permission
Reprinted by permission of Hal Leonard LLC

Tuba

Heavy rock $\text{♩} = 116$

EVERYBODY (BACKSTREET'S BACK)

Words and Music by MARTIN SAMERBERG and DAG EGGER VOLLE
Arranged by TOM WALLACE
Production by TOMMY MCUTOCHEN

Copyright © 1997 GM-Musique and GM-MGM
This arrangement Copyright © 2003 GM-Musique and GM-MGM
All Rights Reserved by Global Songs Music Publishing
All Rights Reserved Used by Permission
Reprinted by permission of Hal Leonard LLC

TUBA

FAT BOTTOMED GIRLS

Recorded by QUEEN

Words and Music by BRIAN MAY
Arranged by MAT CONNOR
Part. arr. by JACK HOET

Moderate Rock

03746038
Fat Bottomed Girls

© 1978 QUEEN MUSIC LTD.
TM registered © 2014 QUEEN MUSIC LTD.
All Rights for the U.S. and Canada Controlled and Administered by BIRCHWOOD MUSIC CORP.
All Rights for the world excluding the U.S. and Canada Controlled and Administered by BMJ MUSIC PUBLISHING LTD.
All Rights Reserved International Copyright Secured Used by Permission

Audio Demo
YouTube.com
Search: HL03746038

TUBA

FAT BOTTOMED GIRLS

Recorded by QUEEN

Words and Music by BRIAN MAY
Arranged by MAT CONNOR
Part. arr. by JACK HOET

Moderate Rock

03746038
Fat Bottomed Girls

© 1978 QUEEN MUSIC LTD.
TM registered © 2014 QUEEN MUSIC LTD.
All Rights for the U.S. and Canada Controlled and Administered by BIRCHWOOD MUSIC CORP.
All Rights for the world excluding the U.S. and Canada Controlled and Administered by BMJ MUSIC PUBLISHING LTD.
All Rights Reserved International Copyright Secured Used by Permission

Audio Demo
YouTube.com
Search: HL03746038

TUBA

Recorded by PHARRELL

HAPPY

from DESPICABLE ME 2

Words and Music by
PHARRELL WILLIAMS
Arranged by ISHRAH COX

Funky and Hip

© 2010 UNIVERSAL MUSIC INC., MORE WATER FROM HAZARDUS and UNIVERSAL PICTURES MUSIC
 This arrangement © 2010 UNIVERSAL MUSIC INC., MORE WATER FROM HAZARDUS and UNIVERSAL PICTURES MUSIC
 All Rights Reserved. International Copyright Secured. Used by Permission.
 All Rights Reserved. International Copyright Secured. Used by Permission.

03745816
Happy

TUBA

Recorded by PHARRELL

HAPPY

from DESPICABLE ME 2

Words and Music by
PHARRELL WILLIAMS
Arranged by ISHRAH COX

Funky and Hip

© 2010 UNIVERSAL MUSIC INC., MORE WATER FROM HAZARDUS and UNIVERSAL PICTURES MUSIC
 This arrangement © 2010 UNIVERSAL MUSIC INC., MORE WATER FROM HAZARDUS and UNIVERSAL PICTURES MUSIC
 All Rights Reserved. International Copyright Secured. Used by Permission.
 All Rights Reserved. International Copyright Secured. Used by Permission.

03745816
Happy

BILL MOFFIT'S SOUNDPOWER SERIES

THE HORSE

By JESSE JAMES
Arr. by BILL MOFFIT

BASSES

(A) *f*

(B) *mf*

(C)

(D) *f*

(E) 8

(F) *ff*

(G)

(H)

Copyright © 1968 by DANDELION MUSIC CO. - JAMES BOY MUSIC, Philadelphia, Pa.
This arrangement Copyright © 1969 by DANDELION MUSIC CO. - JAMES BOY MUSIC
Used by Hal Leonard Music, Inc., 64 E. Second St., Winona, Minn. by permission

All Rights Reserved
International Copyright Secured
Made in U.S.A.

Bb Tuba

Ice Cream Man

B \flat , Tuba

6

B \flat , Tu.

11

B \flat , Tu.

16

B \flat , Tu.

21

B \flat , Tu.

26

B \flat , Tu.

31

B \flat , Tu.

36

B \flat , Tu.

44

B \flat , Tu.

Tuba

INDUSTRY BABY

FIU 2021

Lil Nas X
Arr. Sean Rees

$\text{♩} = 145$

3 A

7

11 B

15

19

1. Repeat as many times as needed | 2. Release (no articulation)

♦ ARRANGERS ♦ PUBLISHING ♦ COMPANY ♦

LAND OF 1000 DANCES

by CHRIS KENNER & ANTOINE DOMINO
arranged by TOM WALLACE
percussion by TONY McCUTCHEN

Taba

Fast rock four $\text{♩} = 168$

Copyright © 1968, 1977 Thursday Music Corp., Los Angeles, California
International © Secord - Made in U.S.A. All Rights Reserved

• ARRANGER • PUBLISHING • COMPANY •

Tuba

LET IT WHIP

Written by LEON NDUGU CHANLER and REGGIE ANDREWS
arranged by TOM WALLACE
permission by TONY McCUTCHEN

Dance feel ♩ = 144

Let's Go South Dade

♩ = 120

Tuba 4

Tuba 8

Tuba 12

Tuba 16

Tuba 19

Tuba 23

Tuba 27

Tuba 30

Tuba 32

Tuba

TUBA

PASS THE PEAS

BWB

*PLAY 4X'S

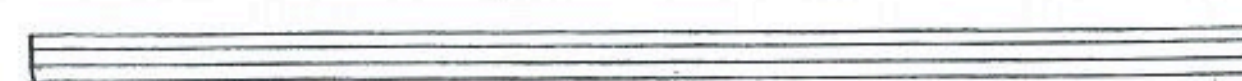
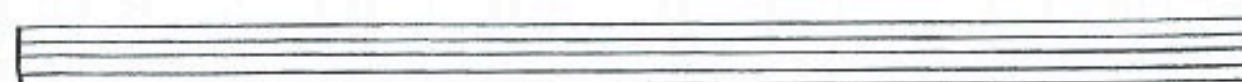
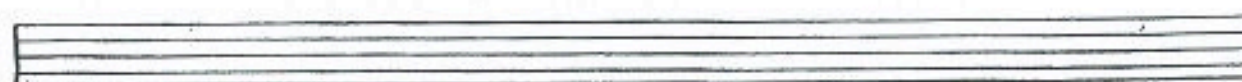
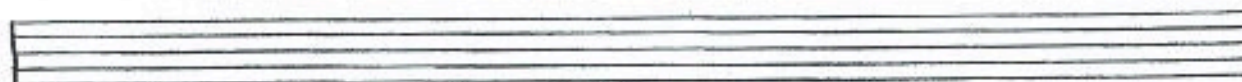
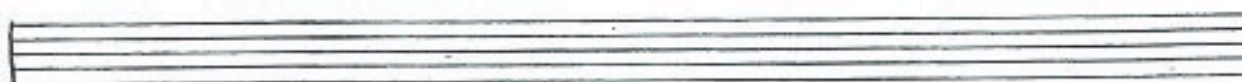
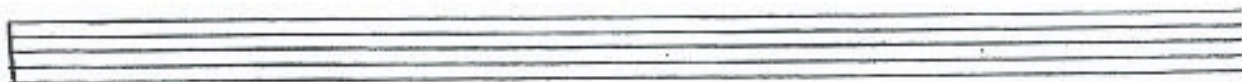
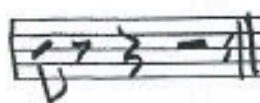
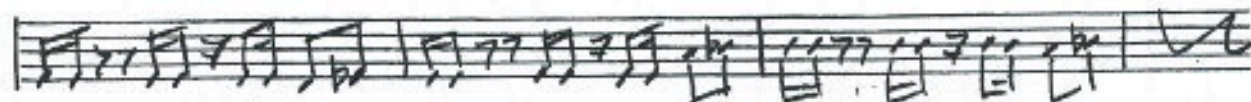
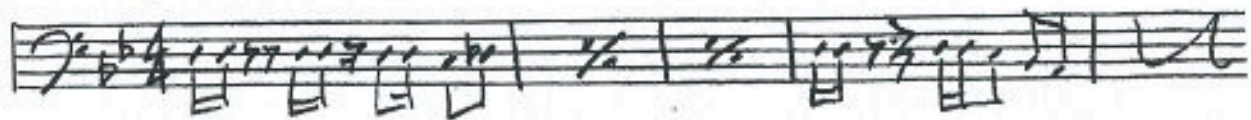

Sousaphone

Skin I'm In

Arr. Armando Torrealba

Perc Arr. Jeremiah Bang

$\text{♩} = 120$

Tuba

SOAK UP THE SUN

Written by JEFF TROTT & SHERYL CROW
 arranged by TOM WALLACE
 percussion by TONY McCUTCHEN

Rock $\text{♩} = 148$

Copyright © 2001 Cyclic Soup (ASCAP) administered by Wises Music Publishing, Inc.
 Copyright © 2001 Warner-Tamerlane Publishing Corp. / Old Crow Music (BMI)
 administered by Warner-Tamerlane Publishing Corp. (BMI)

Tuba

SOAK UP THE SUN

Written by JEFF TROTT & SHERYL CROW
 arranged by TOM WALLACE
 percussion by TONY McCUTCHEN

Rock $\text{♩} = 148$

Copyright © 2001 Cyclic Soup (ASCAP) administered by Wises Music Publishing, Inc.
 Copyright © 2001 Warner-Tamerlane Publishing Corp. / Old Crow Music (BMI)
 administered by Warner-Tamerlane Publishing Corp. (BMI)

Recorded by CAMEO
TALKIN' OUT THE SIDE OF YOUR NECK

TUBA

Words and Music by LARRY BLACKMON,
 NATHAN LEFFENANT, CHARLES SINGLETON and TOMI JENNINS
 Arranged by RAYMOND JAMES ROLLIE II

Funky

03745489

Talkin' Out the Side of Your Neck

Copyright © 1981 ALL EARS MUSIC and CAMEO FIVE MUSIC
 International Copyright © 1981 ALL EARS MUSIC and CAMEO FIVE MUSIC
 All Rights for ALL EARS MUSIC Controlled and Administered by UNIVERSAL - POLYGRAM INTERNATIONAL PUBLISHERS, INC.
 All Rights for CAMEO FIVE MUSIC Controlled and Administered by UNIVERSAL - POLYGRAM INTERNATIONAL PUBLISHERS, INC.
 All Rights Reserved. Used by Permission.

Recorded by CAMEO
TALKIN' OUT THE SIDE OF YOUR NECK

TUBA

Words and Music by LARRY BLACKMON,
 NATHAN LEFFENANT, CHARLES SINGLETON and TOMI JENNINS
 Arranged by RAYMOND JAMES ROLLIE II

Funky

03745489

Talkin' Out the Side of Your Neck

Copyright © 1981 ALL EARS MUSIC and CAMEO FIVE MUSIC
 International Copyright © 1981 ALL EARS MUSIC and CAMEO FIVE MUSIC
 All Rights for ALL EARS MUSIC Controlled and Administered by UNIVERSAL - POLYGRAM INTERNATIONAL PUBLISHERS, INC.
 All Rights for CAMEO FIVE MUSIC Controlled and Administered by UNIVERSAL - POLYGRAM INTERNATIONAL PUBLISHERS, INC.
 All Rights Reserved. Used by Permission.

Tuba

Toxic rock $\text{♩} = 144$

TOXIC

Words and Music by CATHY DENNIS, CHRISTIAN KARLSSON,
TONY MCCLATCHEN and HENRIK JONVÅG
Arranged by TOM WALLACE
Performed by TONY MCCLATCHEN

Copyright © 2011 EMI Music Publishing Ltd., Universal Music Publishing AB and Mercury Songs AB
This arrangement Copyright © 2011 EMI Music Publishing Ltd., Universal Music Publishing AB and Mercury Songs AB
All Rights for EMI Music Publishing Ltd. Administered by Sony Music Publishing (SMP) LLC, 424 Church Street, Nashville, TN 37219
All Rights for Universal Music Publishing AB and Mercury Songs AB Administered by Universal Music International Publishing, Inc.
International Copyright Secured. All Rights Reserved.
Reprinted by permission of the Island Ltd.

Tuba

Toxic rock $\text{♩} = 144$

TOXIC

Words and Music by CATHY DENNIS, CHRISTIAN KARLSSON,
TONY MCCLATCHEN and HENRIK JONVÅG
Arranged by TOM WALLACE
Performed by TONY MCCLATCHEN

Copyright © 2011 EMI Music Publishing Ltd., Universal Music Publishing AB and Mercury Songs AB
This arrangement Copyright © 2011 EMI Music Publishing Ltd., Universal Music Publishing AB and Mercury Songs AB
All Rights for EMI Music Publishing Ltd. Administered by Sony Music Publishing (SMP) LLC, 424 Church Street, Nashville, TN 37219
All Rights for Universal Music Publishing AB and Mercury Songs AB Administered by Universal Music International Publishing, Inc.
International Copyright Secured. All Rights Reserved.
Reprinted by permission of the Island Ltd.

Recorded by MARK RONSON featuring BRUNO MARS

UPTOWN FUNK!

Words and Music by MARK RONSON, BRUNO MARS,
PHILIP LAWRENCE, JEFF BRASHER,
DEVON GALLASPY and NICHOLAS WILLIAMS
Arranged by JAY SOCOOK

TUBA

Funk

1

Copyright © 2015 by Sony Music Entertainment Inc. All rights reserved. This score is a reproduction of the original score for the recording of 'Uptown Funk!' by Bruno Mars, featuring Mark Ronson. It is not to be distributed, performed, or recorded without the express written permission of Sony Music Entertainment Inc.

03745896
Uptown Funk!

All Rights Reserved by Sony Music Entertainment Inc. 100 Hudson Street, 4th Floor, New York, NY 10013

Recorded by MARK RONSON featuring BRUNO MARS

UPTOWN FUNK!

Words and Music by MARK RONSON, BRUNO MARS,
PHILIP LAWRENCE, JEFF BRASHER,
DEVON GALLASPY and NICHOLAS WILLIAMS
Arranged by JAY SOCOOK

TUBA

Funk

1

Copyright © 2015 by Sony Music Entertainment Inc. All rights reserved. This score is a reproduction of the original score for the recording of 'Uptown Funk!' by Bruno Mars, featuring Mark Ronson. It is not to be distributed, performed, or recorded without the express written permission of Sony Music Entertainment Inc.

03745896
Uptown Funk!

All Rights Reserved by Sony Music Entertainment Inc. 100 Hudson Street, 4th Floor, New York, NY 10013

Tuba

Vice Versa

7

12

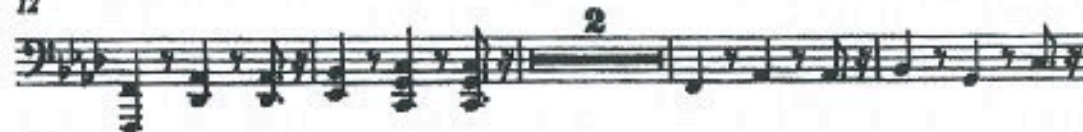

18

